



## Data

<b>Conducted On:</b> 11/19/2025 10:55	<b>O.S.:</b> 8630521257	<b>ID:</b> 33-3668497
<b>Inspector:</b> Test inspector	<b>Typist:</b> No typist	<b>Analyst:</b> Motor Check LLC

## Applicant/Owner Details

**Name:** Test client **ID:** 87871349007

## Vehicle Data

<b>VIN number:</b> 7M7SWEDRFGTY77879	<b>Plate Date:</b>	<b>Brand:</b>	<b>Model:</b>	<b>Type:</b>
<b>Manufacturing/Model:</b>		<b>Mileage:</b> 123456		
<b>Title Number:</b>				

## Current Vehicle Data

**VIN number (Current):** 7M7SWEDRFGTY77879

**Engine (Current):** WBAFB-1234

**Fuel (Current):** ALCOHOL

**Color (Current):** BLACK

**Gearbox (Current):** 1234

## HIGHLIGHT

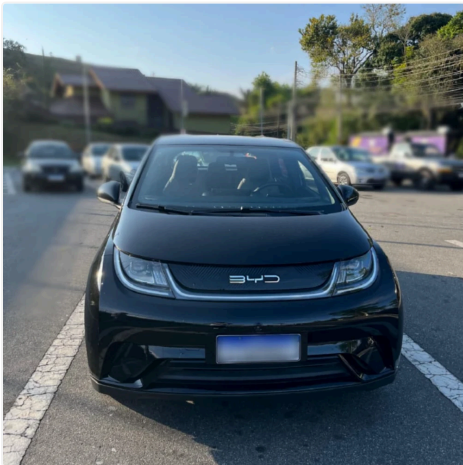

Front



Left Front 45 Degrees

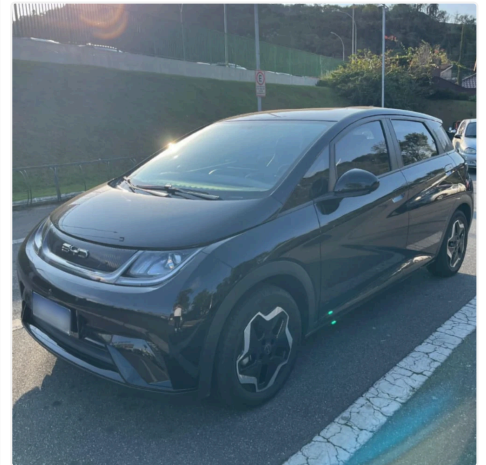

Right Front 45 Degrees

EXTERIOR PARTS



Left Rear 45 Degrees



Right Rear 45 Degrees



Windshield



Roof Panel



Right Front Tire (Tread)



Left Front Tire (Tread)



Left Rear Tire (Tread)



Right Rear Tire (Tread)

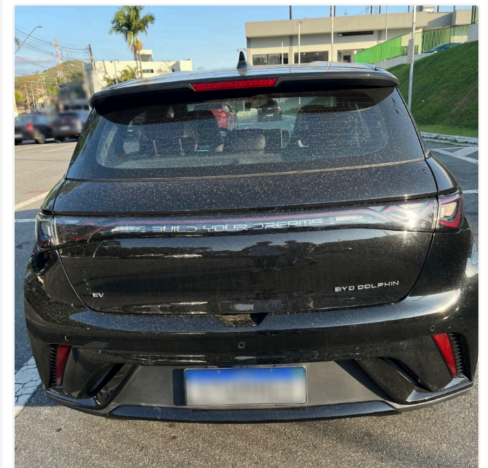

Rear



# STRUCTURE



Left Front Strut Tower



Right Front Strut Tower



Left Front Door Frame



Left Rear Door Frame



Spare tire, Car Jack, Lug Wrench



Rear Inner Panel



External Spare Wheel Wall



Right Rear Door Frame



Right Front Door Frame

Motor Check LLC

ID: 33-3668497

Email: [contact@motorcheck.us](mailto:contact@motorcheck.us)





Master Switch



Front Seats

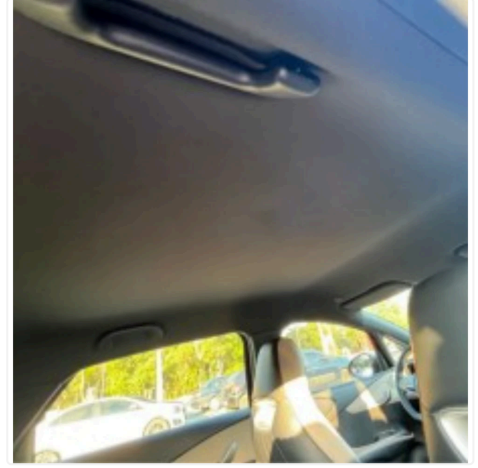

Headliner Roof



Center Console



Odometer Miles / MPH

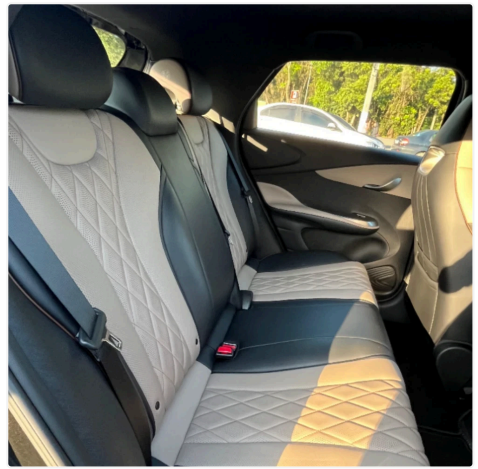

Rear Seat



Seat Belt Label



Instrument Panel

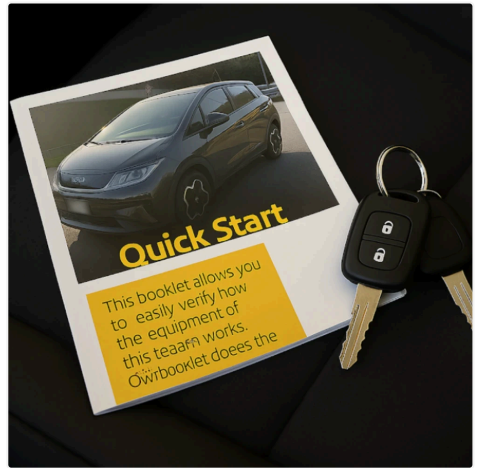

Main Key, Spare Key and Owner's Manuals



## IDENTIFICATION



Engine Compartment



Engine number



(Vin Number) Body Frame



Body Identification Tag



(Vin Number) Windshield



(Vin Number) Driver Side Door Jamb

## OBD2 INFORMATION



OBD2 QR Code

Motor Check LLC

ID: 33-3668497

Email: [contact@motorcheck.us](mailto:contact@motorcheck.us)



# Checklist

## GLASSES:

✓ GLASS CONDITION: OK

## INSIDE:

✓ INSIDE CONDITION: OK

## TIRES:

- ✓ SPARE TIRE: GOOD
- ✗ RIGHT REAR TIRE: BAD
- ✓ LEFT REAR TIRE: GOOD
- ✗ RIGHT FRONT TIRE: ABSENT
- ✓ LEFT FRONT TIRE: GOOD

## MANDATORY EQUIPMENT:

- ✓ VEHICLE DOCUMENT: PRESENT
- ✓ MANUALS: PRESENT
- ✓ SPARE KEY: PRESENT
- ✓ MAIN KEY: PRESENT
- ✗ LUG WRENCH: ABSENT
- ✗ CAR JACK: ABSENT
- ✓ SPARE TIRE: PRESENT
- ✓ WARNING TRIANGLE: PRESENT

## OPERATION:

- ✓ AIR CONDITIONING: WORKING
- ✓ TRANSMISSION: WORKING
- ✓ ENGINE: WORKING

## ACCESSORIES:

- || POWER WINDOWS: NO
- || POWER DOOR LOCK: YES
- || SUNROOF: NO
- || ALLOY WHEELS: YES
- || RADIO / INFOTAINMENT SYSTEM: NO
- || REAR WINDOW DEFROSTER: YES
- || REAR WINDOW WIPER: NO
- || FOG LIGHTS: YES
- || ELECTRIC SIDE MIRROR: NO
- || POWER STEERING: YES
- || AUTOMATIC TRANSMISSION: NO
- || CRUISE CONTROL: YES
- || LEATHER SEAT: NO
- || AIR CONDITIONING: YES
- || AIRBAG: YES
- || ABS: NO

## IDENTIFICATION:

- ✓ REAR: OK ORIGINAL
- ✓ VEHICLE IDENTIFICATION NUMBER VIN: OK ORIGINAL
- ✓ ENGINE NUMBER: OK ORIGINAL

Motor Check LLC

ID: 33-3668497

Email: [contact@motorcheck.us](mailto:contact@motorcheck.us)



### PAINTING:

- ❌ RIGHT SIDE MIRROR: DAMAGED
- ✅ RIGHT FRONT DOOR: OK ORIGINAL
- ✅ RIGHT REAR DOOR: OK ORIGINAL
- ✅ RIGHT REAR SIDE PANEL: OK ORIGINAL
- ✅ RIGHT REAR WHEEL: OK ORIGINAL
- ⚠️ REAR BUMPER: REPAINTED
- ✅ ROOF PANEL: OK ORIGINAL
- ✅ TRUNK LID: OK ORIGINAL
- ✅ LEFT REAR WHEEL: OK ORIGINAL
- ✅ LEFT REAR SIDE PANEL: OK ORIGINAL
- ⚠️ LEFT REAR DOOR: REPAINTED
- ⚠️ LEFT FRONT DOOR: REPAINTED
- ✅ LEFT SIDE MIRROR: OK ORIGINAL
- ✅ LEFT FRONT WHEEL: OK ORIGINAL
- ❌ LEFT FRONT FENDER: DAMAGED
- ✅ RIGHT FRONT WHEEL: OK ORIGINAL
- ✅ RIGHT FRONT FENDER: OK ORIGINAL
- ✅ FRONT BUMPER: OK ORIGINAL
- ✅ HOOD: OK ORIGINAL

### STRUCTURE:

- ✅ RIGHT FRONT A PILLAR: OK ORIGINAL
- ✅ RIGHT CENTER B PILLAR: OK ORIGINAL
- ❌ RIGHT REAR C PILLAR: REPAIRED
- ✅ RIGHT SIDE SILL: OK ORIGINAL
- ✅ INTERNAL SPARE WHEEL WELL: OK ORIGINAL
- ✅ REAR INNER PANEL: OK ORIGINAL
- ✅ EXTERNAL SPARE WHEEL WELL: OK ORIGINAL
- ❌ REAR OUTER PANEL: REPAIRED
- ❌ RIGHT REAR FRAME RAIL: REPAIRED
- ❌ LEFT FRONT A PILLAR: REPAIRED
- ✅ LEFT CENTER B PILLAR: OK ORIGINAL
- ✅ LEFT REAR C PILLAR: OK ORIGINAL
- ✅ LEFT SIDE SILL: OK ORIGINAL
- ✅ LEFT REAR FRAME RAIL: OK ORIGINAL
- ✅ RIGHT FRONT STRUT TOWER: OK ORIGINAL
- ✅ LEFT FRONT STRUT TOWER: OK ORIGINAL
- ❌ RIGHT INNER FENDER: EXCHANGED
- ✅ LEFT INNER FENDER: OK ORIGINAL
- ✅ FIREWALL: OK ORIGINAL
- ✅ FRONT PANEL: OK ORIGINAL
- ❌ RIGHT FRONT FRAME RAIL: REPAIRED
- ✅ LEFT FRONT FRAME RAIL: OK ORIGINAL

### OBD2 INFORMATION:

- ❌ OBD2 DIAGNOSIS: HAS FAILURE CODES

### Sketch

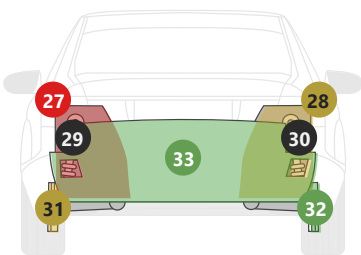

Rear (Internal)

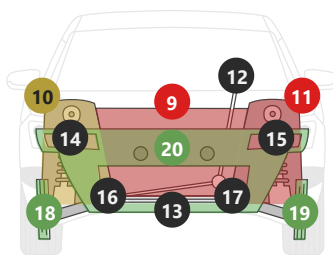

Front (Internal)

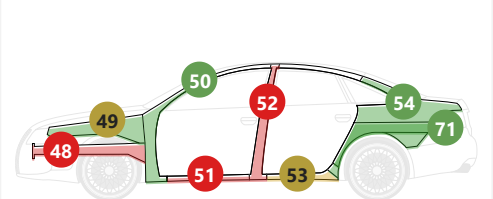

Left (Internal)

Motor Check LLC

ID: 33-3668497

Email: [contact@motorcheck.us](mailto:contact@motorcheck.us)



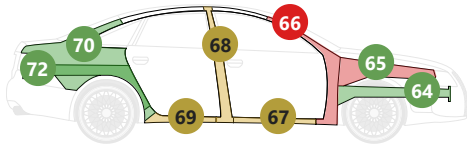

Right (Internal)

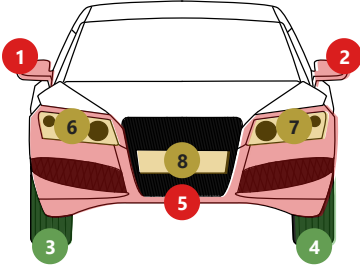

Front (External)

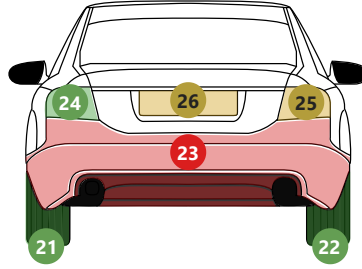

Rear (External)

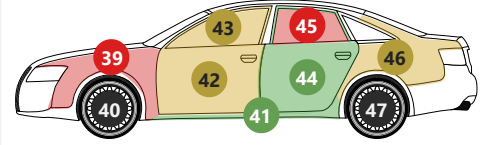

Left (External)

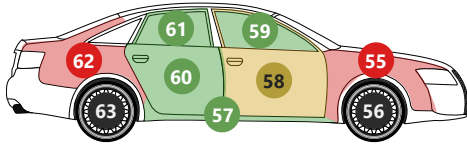

Right (External)

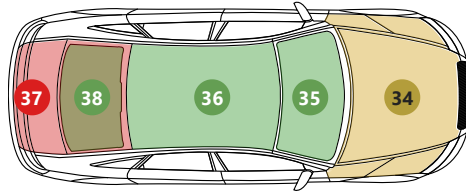

Roof (External)

**Additional Observations**

**FRONT (EXTERNAL)**

**1** Damaged  
Right mirror

Description: Light wear, Moderate wear, Advanced wear

**2** Damaged  
Left mirror

Description: Damaged component

**3** Original  
Front right tire

Description: Original component

**4** Original  
Front left tire

Description: Original component

**5** Damaged  
Front bumper

Description: Damaged component

**6** Note  
Right headlight

Description: Damaged component

**7** Note  
Left headlight

Description: Light wear

**8** Note  
Front license plate

Description: Moderate wear, Light wear



## REAR (EXTERNAL)

21 Original  
Rear left tire

Description: Original component

22 Original  
Rear right tire

Description: Original component

23 Damaged  
Rear bumper

Description: With filler

24 Original  
Rear left tail light

Description: Moderate wear

25 Note  
Rear right tail light

Description: Recovered

26 Note  
Rear license plate

Description: Light wear

## LEFT (EXTERNAL)

39 Damaged  
Front left fender

Description: Light wear

41 Original  
Left rocker panel

Description: Original component

42 Note  
Front left door

Description: Moderate wear

43 Note  
Front left door window

Description: Not applicable

44 Original  
Rear left door

Description: Original component

45 Damaged  
Rear left door window

Description: Damaged

46 Note  
Rear left quarter panel

Description: Light wear

## RIGHT (EXTERNAL)

55 Damaged  
Front right fender

Description: Damaged

57 Original  
Right rocker panel

Description: Original component

58 Note  
Front right door

Description: Moderate wear

59 Original  
Front right door window

Description: Original component

60 Original  
Rear right door

Description: Original component

61 Original  
Rear right door window

Description: Light wear

62 Damaged  
Rear right quarter panel

Description: With welding, Advanced wear

Motor Check LLC

ID: 33-3668497

Email: [contact@motorcheck.us](mailto:contact@motorcheck.us)



#### Additional Observations

Vehicle equipped with a tow hitch that is bolted to the spare tire well and the rear longitudinal rails /

Vehicle equipped with a non-original factory accessory (Snorkel)

---

Responsible: Motor Check LLC

---

Issued by: Motor Check LLC



**MOTORCHECK**  
Check before you drive.

The vehicle inspection hereby presented is carried out by a trained and certified evaluator from the company contracted to use this system licensed by MOTORCHECK. This evaluator is technically qualified to verify external damage and structural alterations to the vehicle under analysis and is responsible for executing this service without performing any part adjustments or handling of the vehicle. This vehicle inspection shall not, under any circumstances, be considered a substitute for an Official Forensic Examination and/or any report issued by an official institution. The information provided and certified in this vehicle inspection is valid only at the moment the service is performed. Accordingly, the system licensee and MOTORCHECK shall not be held responsible for any modifications that may be made to the vehicle after the issuance of this inspection. MOTORCHECK is solely responsible for transmitting the information collected during its process, as such information is obtained from public and private databases of companies traditionally operating in the American market. MOTORCHECK has no control, authority, or technical capability to insert, modify, and/or delete any of this information, whether positive or negative, related to the vehicle.

Motor Check LLC

ID: 33-3668497

Email: [contact@motorcheck.us](mailto:contact@motorcheck.us)

